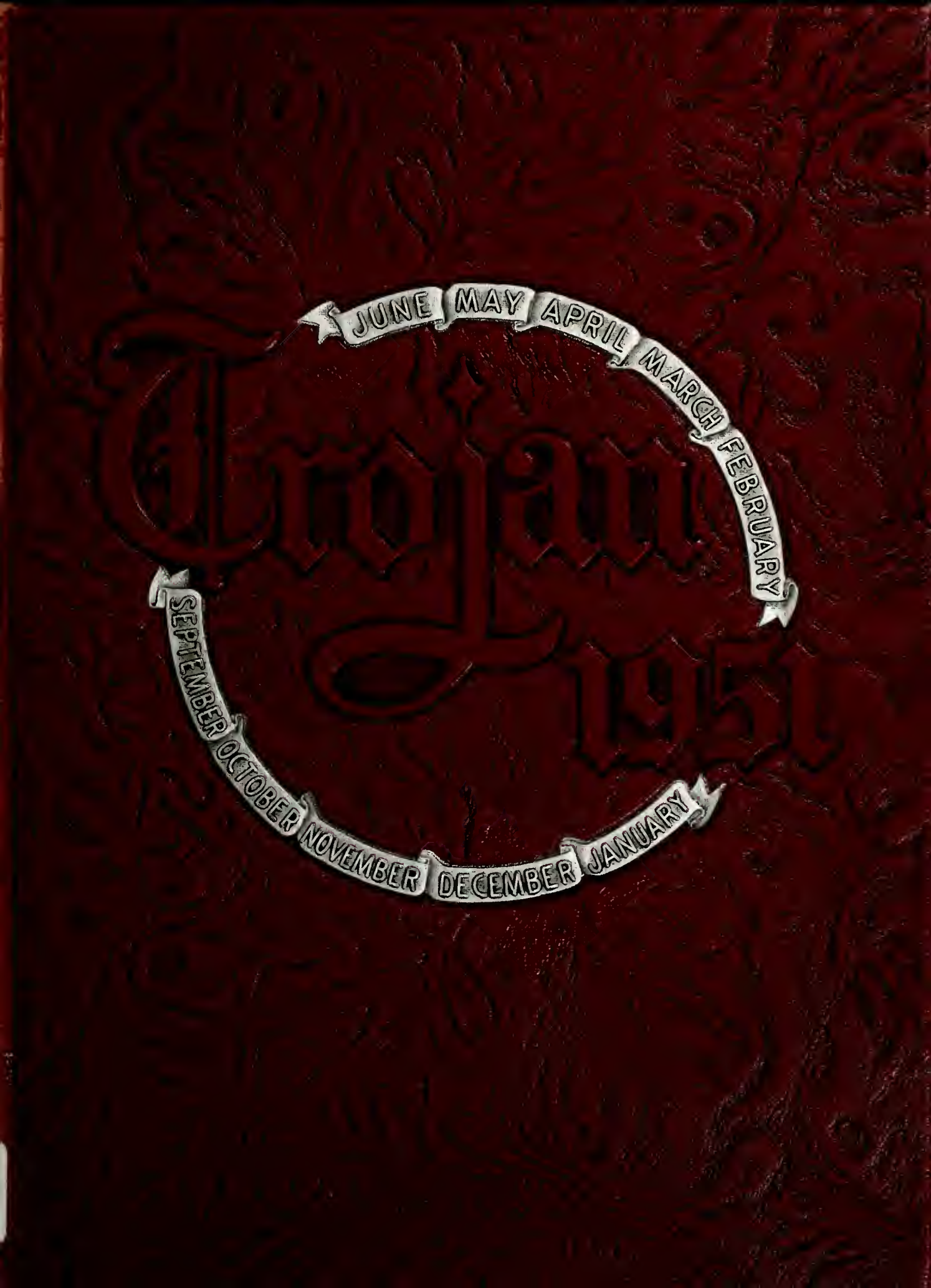
Trojan
1951
JUNE MAY APRIL MARCH FEBRUARY
SEPTEMBER OCTOBER NOVEMBER DECEMBER JANUARY

JANE
CARD

GEN

Best of everything to
a very sweet girl. I really
have enjoyed knowing you.
Rowland Wilfong

ALLEN COUNTY PUBLIC LIBRARY
3 1833 03680 2855

Gc 976.702 L73Lrj 1951
Little Rock Junior College.
The Trojan

The TROJAN

1951

Little Rock Junior College

Allen County Public Library
900 Webster Street
PO Box 2270
Fort Wayne, IN 46801-2270

Foreword

In this 1951 *Trojan* we are striving to bring you a book that will picture some of the happy experiences you have had all through the year at Little Rock Junior College.

Perhaps this book will cause you to remember once more the seasons of the year at Jaycee—fall, with the new and familiar faces calling to each other and the excitement of a new school; winter, with the rosy-cheeked students hurrying from classes to escape the brisk wind; and finally, spring, everywhere, with the hint of parties and that thrilling, yet regretful factor in everyone's college life—graduation.

We hope that, in years to come, you will look at this *Trojan* and recall happily your entire year at Jaycee.

SUE THOMPSON, *Editor.*

Dedication

MISS INEZ MARTIN

To Miss Inez Martin, chairman of the Junior College Social Committee, this 1951 *Trojan* is dedicated.

Miss Martin has for many years manifested an interest in social activities and has shown willingness to cooperate with all groups at all times. She has also proved to be an ardent supporter of football, by missing only two games in four years.

Because of her interest in developing well-rounded personalities, she has done much to give the students a full calendar of events. The students appreciate Miss Martin's efforts, and the staff of the *Trojan* is happy to dedicate this yearbook to her.

Order of Books

Fall

Campus Scenes
Faculty
Student Council
Freshman Class
Chemistry Club
Engineers' Society
Phi Theta Kappa
Homecoming
Football

Winter

Beauties
Sororities
Fraternities
Choir
College Chatter
Home Economics Club
Art Club
Basketball

Spring

May Court
Personalities
French Club
Spanish Club
Trojan
Stunt Night
Minor Sports
Sophomore Class

Fall

Fall Calendar

September 4-10—Sorority Rush Week

October 1—Reception Honoring Dr. and Mrs. Granville Davis

October 3—Zeta Phi Founders' Day Banquet

October 4—Battlecriers Football Dinner

October 11—Zeta Phi Football Dinner

October 14—Sigma Tau Alpha All-School Open House

October 18—Phi Theta Kappa Initiation

October 21—Homecoming

October 26—Chemistry Club's Trip to El Dorado

October 27—Delta Kappa Anniversary Dance

October 30—Hallowe'en Carnival

November 3—Delta Kappa-Battlecriers' Party

November 8—Patrons Reception

November 10—Delta Chi Sigma Party

November 15—Phi Theta Kappa Founders' Day Banquet

November 17—Tech Game and Dance

Campus Scenes

The Upper Campus Walk

The North Classroom Building

Campus Scenes

John A. Larson Memorial Library

Interior of the Library

Campus Scenes

Entrance Decoration, Little Theatre

Little Theatre Stage

DR. GRANVILLE D. DAVIS
President, Little Rock Junior College

3 1833 03680 2855

E. Q. BROTHERS
Dean, Little Rock Junior College

Faculty

HELEN ANDERSON, A.M.
Economics, English

J. H. ATKINSON, A.M.
History, Economics

MARTHA BARBER, A.B., B.F.A.
Art, Crafts

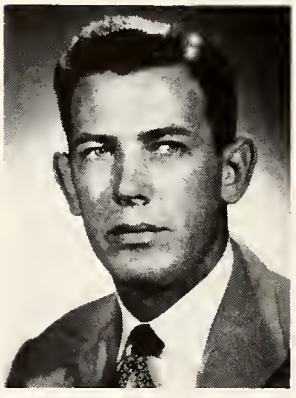

JAMES F. BEARDEN
Physical Education

HERMAN BOGAN, M.S.
Chemistry

MARGARET BOOZER, A.B.
Bible

GLADYS K. BROWN, A.M.
English

CECIL EDGINGTON,, A.M.
English

Faculty

FREDERIC EISON, B.S. in C.E.
Engineering

JAMES FRIBOURGH, M.S.
Zoology, Chemistry

JEANNE GALLMAN, M.S.
Economics

IVA GARDNER, Ph.D.
Psychology, Philosophy

KENNETH GRAY, B.S.E.
Physical Education

JOHN HODGES, B.S.
Mathematics

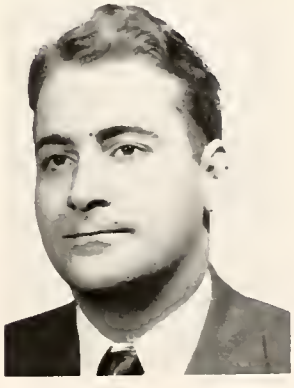

PAULINE HOELTZEL, A.M.
English, German

O. B. HOLEMAN, A.M.
Physics

Faculty

W. J. JERNIGAN, A.B.
Mathematics

CLARA KENNAN, M.S.
English

MARY INEZ MARTIN, A.B.
Secretarial Science

ELIZABETH McHENRY, A.M.
Mathematics

MILDRED MISENHIMER, B.S.E.
Speech

ELEANOR ORTS, A.M.
English

MARYAVIS PARSON, A.B.
Spanish, French

W. HOWARD PEARCE, A.M.
Physical Education

Faculty

DOROTHY POTTER, A. M.
Home Economics

LAVINIA SPILMAN, M.S.
Mathematics

FRED H. SCHMUTZ, A.M.
Speech

ELMER STAHLKOPF, A.M.
Commerce

JAMES H. STEVENSON, Ph.D.
Biology

JOHN H. SUMMERS, A.M.
Music

ORVILLE W. TAYLOR, A.M.
History

MARJORIE CALDWELL, B.S.
Librarian

Faculty

J. V. DABBS, A.M.
Director Public Relations

JEWELL REYNOLDS, B.S.
Registrar

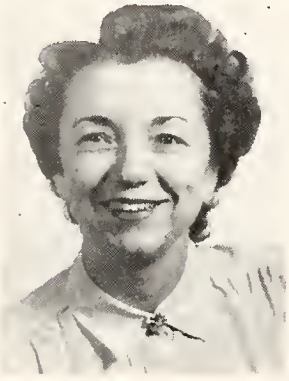

BETTY TRACY, B.S.
Bursar

DEAN WOOTEN
Cafeteria Director

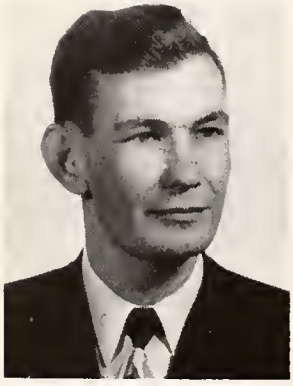

B. J. BARLOW, M.S.
Psychometrist
Veterans' Administration

MILDRED FAIRCHILD
Veterans' Secretary

DOROTHY LEONARD
Chief Clerk
Veterans' Administration

ETTA NEAL MAYHAM, A.M.
Vocational Appraiser
Veterans' Administration

Faculty

ANN MOSELY

Stenographer
Veterans' Administration

CHARLES B. PYLES, B.S.

Vocational Appraiser
Veterans' Administration

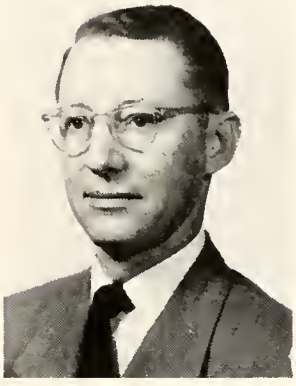

JOHN L. SHOEMAKER

V. A. Training Officer

M. L. STONE, LL.B.

Vocational Appraiser
Veterans' Administration

TAYLOR D. WILKES, B.S.E.

Chief Vocational Advisor
Veterans' Administration

Night School

HELEN ANDERSON
English

L. O. BAKER
Business, Salesmanship

ROYL STANLEY BARNES
Advertising

RUSSELL M. BROWN
Accounting

HARRY L. CAIN
History

JOHN JERNIGAN
Government

WILLIAM J. JERNIGAN, JR.
Commercial Law, Government

WILLIAM J. JERNIGAN, SR.
Economics

MERLE ALLISON JOHNSON
Salesmanship

MARIAN C. MATTHEWS
Typing

LAURA M. PEDERSEN
Sociology

KERMIT LEE RICHARDSON
Advertising

HENRY W. RUSSELL
Marketing

JEROME SCHIFFER
Psychology

TILMAN L. WATERS
Marketing, Salesmanship

GERTRUDE ZIMMERMAN
Speech

Pedagogue Parade

The Big Three

Relaxing at the Home Ec Party

The Curriculum Committee at Petit Jean

After a Day's Work

Tip for the Tech Game

Such Smiles!

Student Council

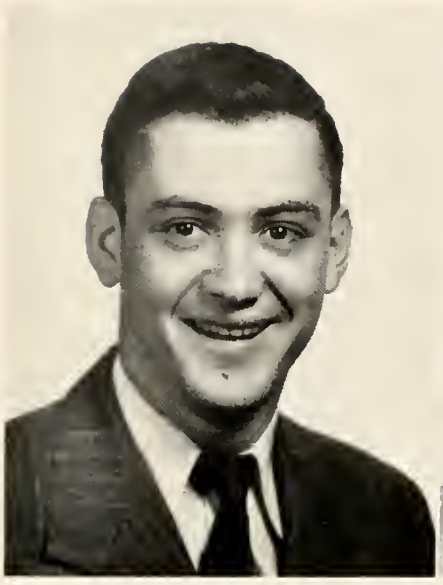

FLOYD

HARRIS

SPRADLEY

Officers

President ..... BILL FLOYD

Vice-President ..... JIMMY SPRADLEY

Secretary ..... SUE HARRIS

Committees

SOCIAL

Hilliard Peterson
Alice Forgy
Bob Harmon
Sue Thompson
Waco Jackson
Jeanne Coe

"REC" HALL

Dick Mills
Margie Garrison
Jimmy Spradley
George Clements
Harriett Goldberg

ELECTION

John Hughes
Marilyn Lang
Peggy Lafferty
Jimmy Spradley

BOOSTER

Lynn Estes
Carolyn Richards
Baxter Marsh

CALENDAR

Elizabeth Howard
Ann Tyler
Murray Coulter

GRADUATION

Murray Coulter
Jimmy Spradley
Eleanor Bogart

Student Council

O'QUINN | GARRISON | COULTER | TYLER
COLEMAN | SPANN | HOWARD | KNOWLES

Members

Sophomores

President ..... MICKEY O'QUINN
Vice-President ..... MURRAY COULTER
Secretary ..... MARJORIE GARRISON
Council Representatives ..... JIMMY SPRADLEY, SUE HARRIS

Freshmen

President ..... BOBBY SPANN
Vice-President ..... ANN COLEMAN
Secretary ..... ELIZABETH HOWARD
Council Representatives ..... EDWARD KNOWLES, ANN TYLER

Freshman Class

SPANN COLEMAN HOWARD TYLER KNOWLES

Officers

President	BOBBY SPANN
Vice-President	ANN COLEMAN
Secretary	ELIZABETH HOWARD
Council Representatives	EDWARD KNOWLES ANN TYLER

Fall, 1950—Jaycee freshmen, and on that first day we certainly felt like freshmen. However, it did not take us very long to get into the swing of campus activities.

First there were school elections and politics . . . football games . . . dances . . . club activities . . . Stunt Night . . . beauty contest . . . Donaghey Day . . . . May Day . . . and all the other social activities sponsored by the alma mater which we had chosen.

We all made sure our class was not to be ignored in connection with campus honors, either . . . two beauties, three Rose Festival finalists, one-half of the football team, three-fourths of the basketball players . . . all of these things are to be remembered about our class.

Yes, we will always remember with pride and fond memories our achievements and good times as freshmen at our own Jaycee.

FRESHMEN

DAVID ADAMS
S. R. ARCHER
VIRGLE L. ARMSTRONG
LYNN BABCOCK
RICHARD BAGBY
RONNIE BAILEY

DEANE BALDWIN
BETTY SUE BALL
VAN BARRY
ROSE BATTISTO
PETE BENETZ
RICHARD BENNETT

BETTY BERRY
WALTER BIVENS
NINA SUE BLAGG
LLOYD BLANCHARD
HENRY BOGART
ELEANOR BOONE

SHIRLEY BRADLEY
MARIE BRADSHAW
CHARLES BRANDT
JANET BREWER
GAYLE BREWSTER
BERNIE BROWN

BETTY BROWN
HUGH BROWN
ROSALYNE BROWN
BARBARA BRUNDRETT
MARGARET BULLARD
JIMMY RAY BURDEN

RAYBURN BURRIS
JOHN BUSH
ZACH CALHOUN
DOROTHY CALLANEN
JAMES CAPLE
JANE CARD

CLARENCE CARDEN
KEN CARTER
MARTHA CASH
JAMES CENAC
MARY RUTH CHANDLER
BARBARA CHASTAIN

SUZY CHEW
NANCY CHILDERS
RICHARD CHRISTIAN
ELIZABETH CLARK
FRED CLARK
GEORGE CLEMENTS

Lots of Love
Roselyne

FRESHMEN

ANN COLEMAN
CAROL CROLLEY
JUNE CROWNOVER
BOBBIE JEAN CUNNINGHAM
WILLIAM DAVIDSON
MARY ANN DAVIS

RAY DAVIS
HARRY DAY
NANCY DEAL
GARDNER DEANE
NODYA DEES
PAT DITTEMORE

BILLY DIX
FRANCES ANNE DOERR
M. E. DOOLITTLE
KENNETH DOYLE
FREDDIE DUDEK
JOE ELLISON

GILBERT EVANS
MARY JEAN FERRELL
RALPH FINNEY
WALLIS FLAKE
BETTY FRAZIER
WAYNE GALLOWAY

DON GARRISON
BOBBY GEE
DOUGLAS GLOVER
CAROLYN GOLD
DARRELL GOODWYN
VERNON GOTCHER

ALBERT GREEN
MARILYN GREEN
SKIPPY GRIFFIN
VIRGINIA GRUBBS
ANN GUTHRIDGE
HELEN HAMILTON

PHYLLIS HAMPEL
ROBERT HARMON
BILL HAYS
GEARLDINE HESTER
JEAN HINE
JOE HOFFMAN

BILL HOLDER
FRANKIE HOLSTED
JIM HOUSE
CLARK HOWARD
CLYDE HOWARD
ELIZABETH HOWARD

FRESHMEN

BRITT HUGHEY
JIM HUMPHREY
BILL HUTCHINS
CATHERINE ILGNER
GERALD IVES
BILLIE IVY

JERRY JAMES
ROY JECH
JOAN JEFFRIES
BOB JENNINGS
CHARLES JENNINGS
GERALD JOHNSON

ELIZABETH ANN JONES
MARIETTA JONES
NORMA JONES
EDWIN KANE
BILLY KERR
PEGGY KIRBY

EDWARD KNOWLES
HELEN KRALLMAN
BOBBY LAMB
LEWIS LAMB
THOMAS LANE
BILLY LAWRENCE

HERMAN LEE
JAKE LEGATE
DAVID LEWIS
MARY ALICE LOCKBAUM
BETTY McCASLAND
JAMES McGOWEN

DORTHEA McKENZIE
MONTY McMAHAN
BILLY McMINN
GAYLE McMULLIN
CHARLES McSWAIN
ELIZABETH MACK

FRANK MACKEY
FRANK MALEY
BAXTER MARSH
ALICE MARTIN
HANCEL MARTIN
BILL MAYER

DOROTHY MEEKS
PHYLLIS METRAILER
BEVERLY MILLIGAN
WALTER MONCURE
MYRTIS MOORE
ROY MORRIS

FRESHMEN

BOBBY MOUNGER
JAMES MYERS
JODY MYLER
JAMES NEAL
MARILYN NOLTING
ARNOLD OBERLE

JACK OLSEN
LESLIE O'NEAL
PEGGY O'NEAL
YVONNE OOLEY
THOMAS OTTO
J. E. PARISH

CAROLYN PATE
CHARLES PEARCE
JEANETTE PICKENS
JOHN PIERCE
GEORGE PLASTER
DAVID POWELL

JOHN POWELL
THELMA POWELL
BETTY LOU POWERS
GORDEN PRATT
WILLIAM PRESNULL
BILL RADULOVICH

WILLARD REED
HERBERT REINHARDT
ALBERT REYNOLDS
JUNE REYNOLDS
BILLIE SUE RENFROW
HAROLD RHOADS

RITA RICE
CAROLYN RICHARDS
CAROLINE RINKE
JERRY ROGERS
OLEY ROOKER
MORSE ROSE

JERRY RUSSELL
ED SAUNDERS
TRAVIS SAUNDERS
HERBERT SCHLUMPF
ZOE ANN SCHRIVER
WALLACE SCOTT

ROBERT SCROGGS
BILL JOE SHAMBURGER
BOBBY SHANNON
EDWIN SHAW
HARRYETTA SHIBLEY
M. L. SCOTT

FRESHMEN

CHARLOTTE SIMMEN
FRANKLIN SIPES
GLORIA SMART
CAROL SMITH
HARVEY SMITH
LOYCE SOWELL

BOBBY SPANN
JIMMY SRYGLEY
TED STANDRIDGE
CECIL STEINMETZ
BETTY STEPHENS
GENE SUEN

JULIUS TAYLOR
CLEO TEAL
CAROLYN THURMAN
LOUIS TONEY
CLYDE TRACY
JACK TUGGLE

ANN TYLER
ROBERT TYRREL
LESLIE VAN PELT
MILES WALDRON
BENNIE WARD
SUE WARD

PAT WATTS
FORREST WEBB
CAROLYN WESTERFIELD
JOE WHITE
MANUEL WHITLEY
FRED WILKE

JOAN WILKERSON
WU TSUAN WONG
DAVID WOODALL
REAGAN WRIGHT

Other Freshmen

DAN ADAMS
LOMAX ANDERSON
BOB BOGARD
WILLIAM BREWSTER
HOWARD DISHONGH
CAROLYN FIDDLER
WAYNE GALLOWAY
KENNETH GRABLE

HORACE LEE BRYANT
ROBERT L. COVINGTON
KEARNEY DEITZ
MICHAEL DILLON
EDITH HAMILTON
CHESTER HANSON
DAVID HOSKINS
THERAN JOHNSON

Other Freshmen

VALARIUS KEILCH
COLIN LONG
OLIN LOVE
BARBARA McHENRY

CHARLES MALONE
JOHN MYERS
DONALD NEWMAN
HERBERT NEWSTROM

WILBERT PIERCE
EARNEST RUFFINER
GERALD SANDERS
BILL SCARLETT

ROBERT SIMMONS
MORGAN SMITH
JIMMY STAPLES
LARRY STELL

JAMES TAYLOR
TIM TAYLOR
KENT VESTAL
BETTY WILSON
BENNIE WOOD

Chemistry Club

BLAND

KEITH

ANGELO

Officers

President ..... BERYL BLAND

Vice-President ..... SUE KEITH

Secretary-Treasurer ..... CLIFF ANGELO

EXECUTIVE COMMITTEE

CLIFF ANGELO
WU TSUAN WONG
GAYLE WITHERSPOON
JIMMY SRYGLEY
BERYL BLAND
LEONARD PRATT
RUEL BRADSHAW
DANIEL BRIGHAM
BILL PYE
BILL HEFLEY

MEMBERS

ALL STUDENTS ENROLLED IN THE CHEMISTRY AND BIOLOGY CLASSES

Engineer's Society

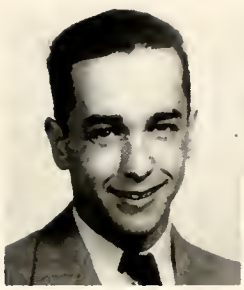
BAGBY

ROSE

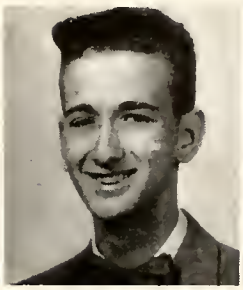
SRYGLEY

BULLARD

Officers

President ..... JIMMY SRYGLEY

Vice-President ..... RICHARD BAGBY

Secretary ..... MARGARET BULLARD

Treasurer ..... MORSE ROSE

MEMBERS

MARGARET BULLARD
JOHN BUSH
J. E. BYRD
ZACK CALHOUN
PAT CAPLE
RAY DAVIS
ALBERT GREEN
CHARLES HAGGARD
ROBERT HARMON
JOSEPH HOFFMAN
BILL HOLDER
JERRY JAMES
BILL JENNINGS
TOM LANE
JAKE LEGATE
ROBBIE PARKER
BOB PETERS
JOHN ALLEN PIERCE
W. O. PIERCE
BILL PYE
ED SAUNDERS
M. L. SCOTT
FRANKLIN SIPES
JIMMY SRYGLEY
TIM TAYLOR
LESLIE VAN PELT
JOHN WARD
DON WRIGHTSMAN

In the Oil Town

Eating is essential.

"Doc" looks, too.

There's oil in those pipes.

Wassell isn't interested.

What's up there?

Can Elizabeth be taking notes?

A Varied Day

Intent at Assembly
Fun on the Bus
Big Plans on Foot

A Comic Book on Campus?
Ready for Port Arthur
The Book's the Thing

Phi Theta Kappa

Alpha Alpha Chapter

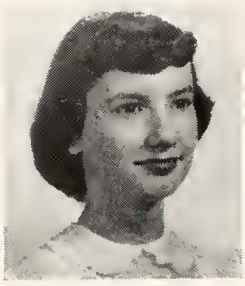
NALLEY

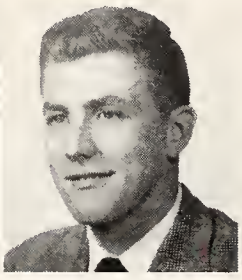
HENRY

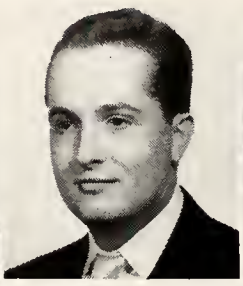
DOUGLASS

BARKSDALE

Officers

President ..... TOM DOUGLASS

Vice-President ..... {First semester, JAMES O. HENRY / Second semester, MABLE NEELY}

Secretary ..... BARBARA BARKSDALE

Treasurer ..... BONNIE NALLEY

Reporter to GOLDEN KEY ..... {First semester, PAT COURTNEY / Second semester, HOPE PRANGE}

Historian ..... MARY LOU RAUCH

MEMBERS

BARBARA BARKSDALE
LOUIS BERNARDI
HENRY BLANKENSHIP
SHIRLEY BRADLEY
WILLIAM BRADY
ROSALYN BROWN
LOUIS BURES
ZACK CALHOUN
JANE CARD
PAT COURTNEY
PAT DITTEMORE
TOM DOUGLASS
EVELYN GALLOWAY
HARRIETT GOLDBERG
JAMES O. HENRY
PATTY JO HOFF
FRANKIE HOLSTED
MARY LEE JABLONSKI
KENNETH LINTON
ELIZABETH MACK
CARLOS MARTIN
WALTER MONCURE
BONNIE NALLEY
MABLE NEELY
MARILYN NOLTING
YVONNE OOLEY
JOEL PATTERSON
HOPE PRANGE
JOAN RAUCH
MARY LOU RAUCH
HALE REEVES
JUNE REYNOLDS
LOUIS ROSTEK
NORRIS SCHWARZ
THELMA DEEN TAYLOR
CLYDE TRACY
CAROLYN WESTERFIELD
JEFFERSON WILLIS
WU TSUAN WONG

Phi Theta Kappa Capers

A Campus Favorite
Beauty and Brains
Two All-A'ers

A Pretty Miss

Phi Theta Kappa Bigwigs
Formal Founders' Day
Tom and National Officers

Fall Carnival

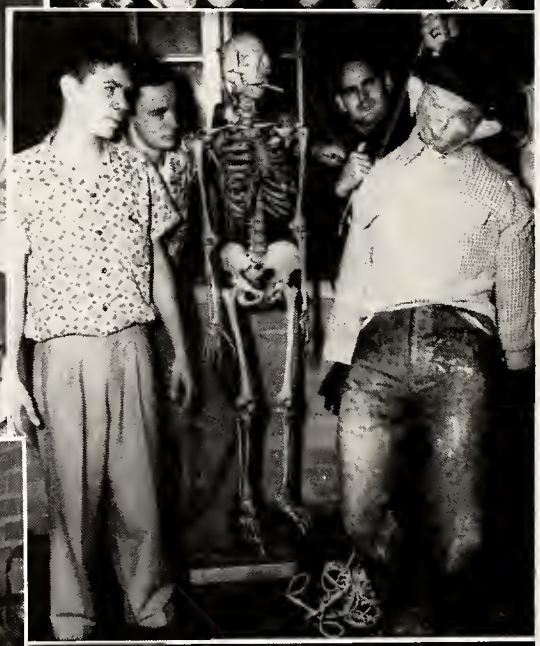

What's this, Mr. Atkinson?
Margie surely tells 'em.
Sweets by the sweets.

Could these be Battlecrier beauties?
Which is the human?
Everybody loves the dance.

More Carnival Fun

Harlem Beauties

Any luck, Miss Fairchild?

Why, MISTER Hodges?

Naughty, naughty!

Who are the girls?

A future Power's girl, maybe?

Campus King and Queen

QUEEN NANCY VANN

KING BOB MONTGOMERY

The Royalty Parades

Homecoming Royalty

ROSES FOR QUEEN ROSE

The Royal Float

Homecoming Preparations

Fight 'em, Trojans, Fight 'em!

Careful, girls.

Rah, rah, Team!

The Fire Builder

Working for the Royalty

The Mascot and Alums

Homecoming Parade

Art by the Art Club

A D. K. Entry

Just Noisemakers

Faculty Fun

Hitch-hikers

Returning to Town

Actually a dead man?

At the Game, and After

A queen is crowned.
The Royalty poses.
Let's go, Big Team!

We are ready for Tech.
Congrats from Prexy.
A ghost band parades.

Fall Formality

Honoring the Davises
Welcoming the Patrons
Patrons Galore
Feting the Trojans
Pretty Tea Table
Smiles for the Guests

Fall Informality

First come, first served.

Our Chinese guest gets special attention.

Could this be the Student Council?

Must be interesting.

Even the faculty listens.

These are for the Trojans.

HOWARD W. PEARCE
Director of Athletics

Football Results for 1950

Little Rock Junior College	14	East Mississippi Junior College	34
Little Rock Junior College	12	Arkansas State Teachers	12
Little Rock Junior College	20	Magnolia A. & M.	18
Little Rock Junior College	17	University of Arkansas Freshmen	0
Little Rock Junior College	21	Ouachita	14
Little Rock Junior College	19	Monticello A. & M.	0
Little Rock Junior College	20	Arkansas College	0
Little Rock Junior College	21	College of the Ozarks	12
Little Rock Junior College	14	Northeast Center of LSU	42
Little Rock Junior College	0	Arkansas Tech	14
Little Rock Junior College	20	McNeese	13

OLIVER HOLEMAN
Business Manager

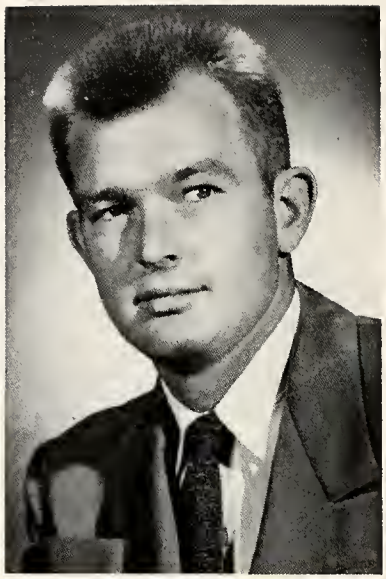

KENNETH GRAY
Backfield Coach

In the past four years Little Rock Junior College has been privileged to have as its business manager the very capable and likeable Oliver Holeman. Almost every day Mr. Holeman is at hard work in Coach Howard Pearce's office, taking care of yesterday's game, counting the number of tickets sold and the number of tickets that are to be sold at the next game.

Supervising the business end of the Athletic Department is Mr. Holeman's job, and just one look at the finished product is enough to see that he is not only doing his share, but twice that, in order to keep the Little Rock Junior College financial record clear.

After lettering at the University of Arkansas in his senior year, Kenneth Gray has ended his first year as head backfield coach by building one of the finest quarterbacks in the AIC, Bobby Spann, into a college coach's dream.

Coach Gray lettered three years at quarterback at Arkansas Tech and then he transferred to the University of Arkansas, where he learned most of his coaching skills that he now applies to the Jaycee boys. In this, his first year at Junior College, Coach Gray has impressed not only the Little Rock fans but out-of-state observers with his well-trained and smartly-executed backfield that ran roughshod over most of their opponents.

With the fine work that Coach Gray has been doing and will continue to do, Little Rock Junior College can well look next year toward having another fine backfield and another great team.

Taking over in his first year as head football coach at Jaycee, Howard Pearce was given little, if any, chance to bring his 1950 Trojans up from their pre-season rating of a fifth- or sixth-place ball club to the rating of a contender in the AIC race. Proving the experts wrong and showing what hard work and determination will accomplish, the Trojans were leading the AIC race until the very last game of the season, when they lost a heart-breaking 14-0 game to the hard-running "Wonder Boys" from Arkansas Tech. Still they finished a strong second in the league and showed well the credit that Head Coach Pearce along with Backfield Coach Kenneth Gray received for their fine work.

Finishing the season with an over-all record of seven wins, three losses and one tie, the Trojans of Junior College proved themselves the team to watch next year in the AIC.

COACH PEARCE

First row: Willis, Carter, Suen, Peterson, Christian, Early Bailey, Forte, Shairrick, Mills, Maley, Clark Howard, Clyde Howard, Spann, Watkins, manager.

Second row: Floyd, manager; Webb, Taylor, Plaster, Otto, Clark, Lamb, Doublin, Wilkerson, Ronnie Bailey, Combee, Thomason, Roberts.

Third row: Head Coach Pearce, Sullenger, Criswell, Sowell, Harbor, Lane, Yeary, Howard, Mayer, McMinn, O'Quinn, Ellison, Jennings, Gray, backfield coach.

FORREST WEBB
Guard
Marianna

FRANK MALEY
Left End
Little Rock

THOMAS OTTO
Guard
East Lansing, Mich.

MAX HARBER
Tackle
Piggott

JULIUS TAYLOR
Center
Piggott

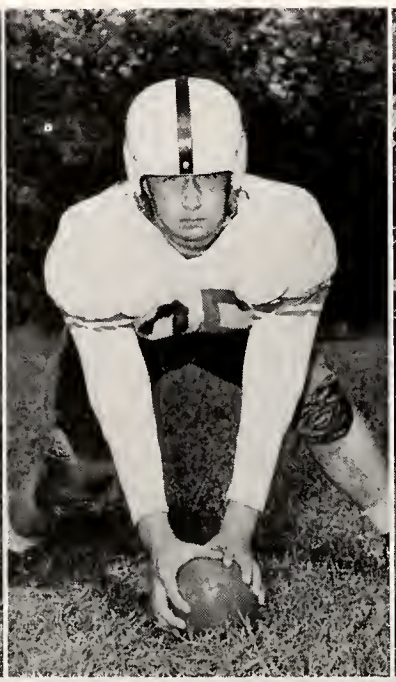

BILLY McMINN
Quarterback
Wynne

TALMADGE JOHNSON
Center
Bainbridge, Georgia

ROBERT JENNINGS
End
Mountain Home

LOYCE SOWELL
Tackle
Arkadelphia

KENNETH CARTER
Halfback
Little Rock

CLARK HOWARD
Quarterback
Mountain Home

RONNIE BAILEY
Fullback
Gurdon

MICKEY O'QUINN
Center
Malvern

BOB HOWARD
End
North Little Rock

VANCE ROBERTS
Fullback
Lake City, Fla.

JOE YEARY
Tackle
Norton, Va.

EARLY BAILEY
Halfback
Richmond, Va.

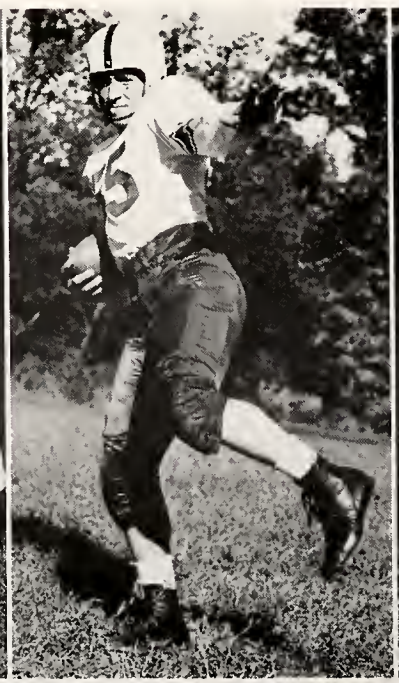

BOB SULLENGER
Tackle
East St. Louis, Ill.

WINTON CRISWELL
End
Lake City, Fla.

ITALO "BEAR" FORTE
Guard
Texarkana, Ark.

O'NEAL WILKERSON
Halfback
North Little Rock

LAWRENCE WILLIS
Fullback
Bauxite

PAUL THOMPSON
Tackle
Texarkana, Ark.

MAC DOUBLIN
Tackle
Little Rock

GEORGE PLASTER
End
Little Rock

BILL MAYER
Tackle
Little Rock

JOE PETERSON
Tackle
Little Rock

BOBBY SPANN
Quarterback
Little Rock

BOB LAMB
Guard
Piggott

JOE ELLISON
End
Daytona Beach, Fla.

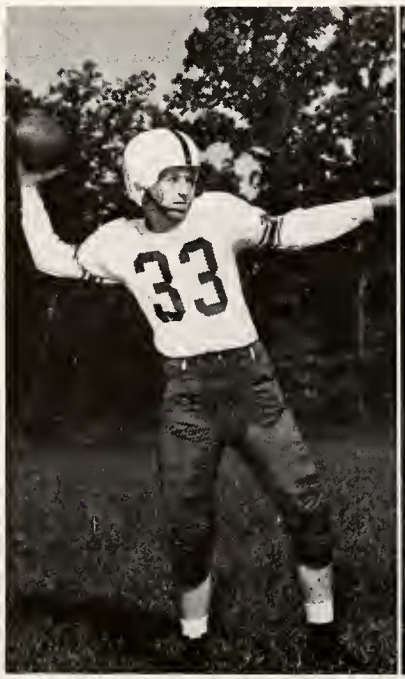

BILLY SHAMBURGER
Tackle
Little Rock

TOM LANE
Tackle
Little Rock

CLYDE HOWARD
Halfback
Mountain Home

FRED CLARK
Guard
Little Rock

KENNETH DOYLE
Tackle
Little Rock

GENE SUEN
Halfback
Dermott

CARLTON COMBEE
Tackle
Little Rock

RICHARD MILLS
Halfback
England

JAMES SHAIRRICK
Guard
Malvern

MARLON EDGIN
End
Little Rock

RICHARD CHRISTIAN
Halfback
Helena

The Trojans in Action

Cheerleaders

First row: Peggy Lafferty, Charlotte Simmen, and Eleanor Bogart.

Second row: Betty Stephens, Betty Frazier, Margie Garrison, Sue Brown, and Carolyn Richards.

Come rain or shine, the Jaycee Cheerleaders captained by Margie Garrison, were at every athletic event in which Little Rock Junior College participated. Providing the spark and spirit necessary to spur our Trojans on to victory, these eight beautiful girls were the guiding light of the fight in back of team.

Composed of five second-year girls and three freshmen, the 1950-51 cheerleaders were an inspiration to the students and kept them yelling and shouting in every sport season of the year.

Besides Margie, there were Sue Brown, Peggy Lafferty, Betty Frazier, and Eleanor Bogart, the five sophomores who led the Trojan yells for their last year in 1951.

The three freshmen who will be the leaders next year are Carolyn Richards, Betty Stephens, and Charlotte Simmen.

All in all, this year's cheerleaders were of great moral help not only to the school, but to the teams which so proudly held up the name and tradition of Little Rock Junior College.

Winter

Winter Calendar

December 1—Delta Kappa Christmas Formal

December 13—Beauty Contest

December 16—Battlecriers Christmas Dance

December 18—Spanish Club Christmas Party

December 21—Zeta Phi Christmas Dinner Dance

December 22—Alumni Dinner, All-College Christmas Dance

December 27—Delta Chi Sigma Christmas Formal

January 20—Sigma Tau Alpha All-School Party

January 25-27—Sorority Rush Week

February 2—Battlecriers Dance

February 3—Sigma Tau Alpha Rush Party

February 10—Delta Kappa Valentine Dance

February 21—Phi Theta Kappa Initiation

February 24—Zeta Phi Mardi Gras Dance

The Beauty

Mary Ann Davis

Selected by Spike Jones

Other

Barbara Brundrett

Beauties

Sue Harris

Still Another

Marley Jo Holmes

The Beauty Show

THE PARADE OF STARS

THE WINNERS

THE PRODUCERS

COLLINS

Battlecriers

Officers

President	EDWIN MAE COLLINS
Vice-President	BEVERLY CANADAY
Secretary	JEANNE BRUNDRETT
Treasurer	JUNE McCREARY
Rush Captain	NELL LITTLE
Historian	MAUDIE WATKINS
Parliamentarian	JOAN RAUCH

Lynn Babcock, Barbara Barksdale, Rose Battisto, Shirley Bradley, Janet Brewer, Betty Brown.
Sue Brown, Barbara Brundrett, Jeanne Brundrett, Margaret Bullard, Beverly Canaday, Martha Cash.
Nancy Childers, Carol Crolley, Mary Ann Davis, Nancy Deal, Aliice Forgy, Betty Frazier.
Harriett Goldberg, Phyllis Hampel, Marley Jo Holmes, Elizabeth Howard, Helen Krallman, Peggy Lafferty, Nell Little.
June McCreary, Yvonne Ooley, Mary Anne Pinckney, Thelma Powell, Joan Rauch, Mary Lou Rauch, Pat Redditt.
Harryetta Shibley, Shirley Sisk, Carolyn Thurman, Nancy Vann, Maudie Watkins, Patsy Watts, Carolyn Westerfield.

NEELY

Zeta Phi

Officers

President	MABLE NEELY
Vice-President	SUE THOMPSON
Recording Secretary	BETTY BAUGHMAN
Corresponding Secretary	BONNIE NALLEY
Treasurer	MARGARET CROSSLEY
Rush Captain	ELEANOR BOGART
Social Chairman	MARGIE GARRISON
Chaplain	PAT STAIR
Historian	MARY JANE BOND

Betty Ball, Betty Baughman, Eleanor Bogart, Betty Bond, Mary Jane Bond, Rosalyn Brown.
Barbara Chastain, Suzy Chew, Elizabeth Clark, Ann Coleman, Margaret Crossley, Bobbie Jean Cunningham.
Noyda Dees, Frances Doerr, Jeanne Eastin, Margie Garrison, Carolyn Gold, Ann Guthridge.
Helen Hamilton, Sue Harris, Jean Hine, Norma Jones, Sue Keith, Peggy Kirby.
Elizabeth Mack, Jody Myler, Bonnie Nalley, Marilyn Nolting, Peggy O'Neal, Carolyn Pate.
June Reynolds, Carolyn Richards, Carolyn Rinke, Pat Stair, Sue Thompson, Ann Tyler.

WILMARTH

Delta Chi Sigma

Officers

President	PHYLLIS WILMARTH
Vice-President	MARILYN LANG
Secretary	BETSY GATTLING
Treasurer	BARBARA VIAR
Historian	NELLIE MAE ARMSTRONG
Parliamentarian	JOANN TERRELL
Rush Captain	CAROL STEVENSON
Pledge Mistress	JEANNE COE
Social Chairman	NORMA SUE HENSON

Nellie Mae Armstrong, Betty Berry, Jeanne Coe, Betsy Gattling, Norma Sue Henson.. Joan Jeffries, Marilyn Lang, Phyllis Metrailer, Jeannette Pickens, Rita Rice. Gloria Smart, Carol Stevenson, Joanne Terrill, Barbara Viar, Sue Ward, Joan Wilkerson.

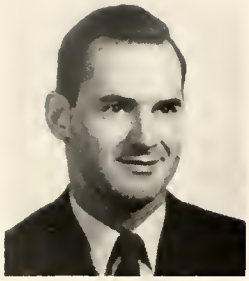

COURTNEY

Sigma Tau Alpha

SCHWARZ

Officers

President	R. CONRAD COURTNEY, First Semester NORRIS SCHWARZ, Second Semester
Vice-President	NORRIS SCHWARZ, First Semester JERRY ROGERS, Second Semester
Secretary-Treasurer	BEN R. MILLER, First Semester VERNON GOTCHER, Second Semester

Pledges

HENRY BLANKENSHIP
WILL FAILLA
CLARK HOWARD
CLYDE HOWARD
BRITT HUGHEY
STEVE MARTIN
WALLACE WILLIAMS
DON WRIGHTSMAN

Leonard Biggs, George Clements, Jack W. Davis, Donald Finne, Vernon Gotcher.
Robert Harmon, Gerald Ives, James Lawbaugh, Ben Miller, Charles Pearce.
Willard Reed, Hale Reeves, Jerry Rogers, Norris Schwarz, Miles Waldron, Alfred Worden.

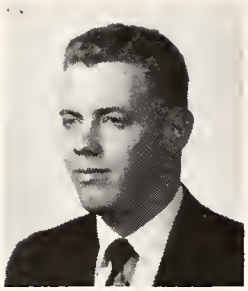

CLARK

Delta Kappa

H. BROWN

Officers

President	BILL CLARK, First Semester HUGH BROWN, Second Semester
Secretary	KENNETH LINTON
Treasurer	HENRY CHUMNEY
Pledge Master	BOB MONTGOMERY
Parliamentarian	JAMES BRASWELL
Chaplain	THOMAS WILSON
Rush Captain	BILL FLOYD

Richard Bagby, Henry Bogart, James Braswell, Bernie Brown, Hugh Brown, John Bush, Zack Calhoun.
Henry Chumney, Murray Coulter, Ray Davis, Bob Dixon, Mac Doublin, Bill Downs, Fred Dudek.
John Ellis, Lynn Estes, Bill Floyd, Bob Gee, Albert Green, Skippy Griffin, Bill Hefley.
Jack Henry, Bill Holder, Jim House, John Hughes, Bill Hutchins Eddie Kane, Paul Keegan, Ed Knowles.
Lewis Lamb, Tom Lane, William Laseter, Monty McMahon, Gayle McMullin, Frank Maley, Claude Marks, Baxter Marsh.
Hansel Martin, Bill Mayer, Walter Moncure, Bob Montgomery, Roy Morris, Larry Neal, Thomas Otto, Hilliard Peterson.
Joe Peterson, George Plaster, Morse Rose, Ed Saunders, M. L. Scott, Franklin Sipes Bobby Spann, Jim Spradley.
Jim Srygley, Bill Streett, Cleo Teal, Clyde Tracy, Jack Tuggle, Bill Walther, Max Watkins, David Woodall.

Dining and Dancing

Queen and Editor

Part of the D. K. Gang

In a Whirl

All Dressed Up

Pistol-Packing Mamma

Happy Girls!

And Some More

For the Most Ads—The D. K.'s Again

"Mac" snares two bright ones. Here's one of the Big Wheels

How they can frolic! Now I say . . .

Who's the Blue Boy? Here's brain and brawn—and beauty.

Peterson seems worried.

The dignitaries react variedly at the formal

Parties for All

Tribute to the Trojans
Zeta Phi Christmas Formal
Delta Chi Sigma Frolic

D. K. Speechmaker Morley
Home Ec Dainties
Faculty Fun

And More Parties

Entertainers at V. A. Hospital

Office Sweethearts

Delta Chis and Sponsors

Zeta Phi Favorites

Sweethearts of Delta Kappa

Choir

First row: Hamilton, Viar, Jones, Callanen, Eastin, Hester, Bullard, Rice, Cash.

Second row: Clark, Nalley, Westerfield, Coe, Reynolds, Brundrett, Blagg, Hampel, Green, Guthridge, Holsted.

Standing: Pierce, Schwarz, House, Gee, Davis, Failla, Wilfong, Davidson, Reeves, Bland, Clements, Capel, McMahan, Leonard.

SOPRANO

Martha Jane Cash
Elizabeth Ann Clark
Jeanne Coe
Marilyn Green
Ann Guthridge
Frankie Holsted
Bonnie Nalley
Rita Rice
Barbara Viar
Carolyn Westerfield

ALTO

Nina Sue Blagg
Barbara Brundrett
Margaret Bullard
Dorothy Nell Callanen
Jeanne Eastin
Helen Pat Hamilton
Phyllis Hampel
Gearldine Hester
Elizabeth Jones
June Reynolds

TENOR

William E. Failla
Richard Leonard
Frank L. Moore
Hale Reeves
Norris Schwarz

BASS

Beryl Bland
James Pat Capel
George Clements
William Davidson
Jack Davis
Bobby Gee
Jim House
Monty McMahan
John Allen Pierce
Rowland Wilfong

The COLLEGE CHATTER

Trojans Open age Season With Win

planning to join th
pe he can adjust hi
t, the service will
here are just th
uld acquire at
to read, an
other pe
e down
world.
et's ex
to
e

Chatterbox

By BERNIE BROWN

Its really getting to be a pretty bad situation here at Javcee
ur ir
get
eat.
con
pr
out it.
ve a
nscious
se h
progre
is "learning
ch. However, if w
me
shou
me
or
ist
ning
ores
ees.

Douglas Will Head Honor Society

Delts Enjoy Xmas Party

Editorially Speaking...

By R. JERRY ROGERS

to use bo
isn't hard,
come to the st
ld get out of scho
w to read.

Trojans in 20-18 Win Over 'Riders

This is extremely easy. Just
ook and watch per-
d the minutia
son) will fall
es.

Trojan Talk

By BILL DOWNS

to ans
but in almost
li
ow
to
h
nd
se
t
le
as
t
ere are some things
orize, but when
third intangible
school is:
other pe
In
mos
ar
we
caution
strive to
man
the
our as
Cult
be sorry.

JC Host To Chemical Society

Sue Harris Named May Queen, Hefley Freshman President

Whitley Points Team to Win

scap came
om and s
to her
rling, look at these.
had
his pho
ally wonde
with a high-s
"It must ha
camera," he

Phi Theta Kappa To Initiate New Members

hey remembered
ed her to subm
ork was chos
1948, the pu
Little Rock
from Mc
ine Bl
olumn
ery
ttle
v
i
that
grapher
ade pic
swir
ssue
the
the title
Cook."
ed the
her a
La
a biograp
a rur
cent
ency in
ing for
recordi
ill be tap
show.
tions over the

A Voice Speaks...

By TIM TAYLOR

Introducing... CAMPUS TALENT

Friday Tea Dances

A Student Speaks...

By ROBBIE W. PARKER

Our first thought when the President of the
result of many hard ho
Being the lover and

Srygley Takes Chemistry Prize

shman in Jay
f Battlecriers.
came to
e from Little R
Senior High School.

Socially Yours

By Barbara Van

NOW THEY KNOW EACH OTHER

Zeta Phi Ritual Initiates 17

Brothers
MARLEW O HOL
wood, so people
hat a boy
ch

Home Economics Club

COLLINS

McCREARY

LITTLE

Officers

President ..... NELL LITTLE
Vice-President ..... JUNE McCREARY
Secretary-Treasurer ..... EDWIN MAE COLLINS

MEMBERS

BETTY BAUGHMAN
BETTY BROWN
ANN COLEMAN
EDWIN MAE COLLINS
CAROLYN FIDDLER
MARILYN GREEN
ANN GUTHRIDGE
PHYLLIS HAMPEL
BILLIE IVEY
PEGGY LAFFERTY
NELL LITTLE
JUNE McCREARY
DORTHEA McKENZIE
ELIZABETH MACK
YVONNE OOLEY
MARY ANN PINCKNEY
CAROL SMITH
PAT STAIR
NANCY TANNER
ANN TYLER

Those Versatile Girls

Pioneer Women

Their Own Handiwork

Ready for Christmas Guests

Always on Hand for Coffee

Behind the Scenes

Art Club

NALLEY

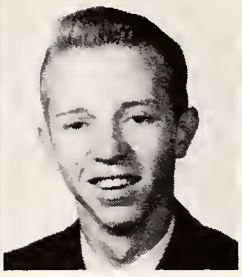

BENNETT

BATTISTO

RAUCH

Officers

President ..... BONNIE NALLEY
Vice-Presidents ..... RICHARD BENNETT, JOAN RAUCH
Secretary ..... ROSE BATTISTO

MEMBERS

ROSE BATTISTO
RICHARD BENNETT
SHIRLEY BRADLEY
JAMES BRASWELL
MARGARET BULLARD
MARGARET CROSSLEY
NANCY DEAL
NODYA DEES
MICHAEL DILLON
PAT DITTEMORE
PATTY JO HOFF
RICHARD LEONARD
BARBARA McHENRY
FRED MILLER
MYRTIS MOORE
ERNEST PRITCHARD
JOAN RAUCH
IDA ROGERS
JEANNINE ROWLAND
FRANKLIN SIPES
KENT TEMPLETON
MAUDE WATKINS
JOE WHITE
GAYL WITHERSPOON
VERNELLE WORNOCH

EASTER ASSEMBLY

America's Future Artists

Bennett, not Lewis Carroll

Significant Sign!

"Hanging" Adrian Brewer, Junior.

The Artist and His Admirers

Mrs. Moore and Models

Winter Came . . . and Stayed

They're lining up for battle.

Madame Panda speaks.

Huddle to keep warm.

Watch out, girls!

Work goes on inside, as usual.

That's right, Miss Martin.

Basketball

In his first year at Little Rock Junior College Jim Bearden established his mark not only as a fine coach but also as one of the most popular and well-liked men on the Jaycee campus.

"Genial Jim", as he is called by most of his players who think the world of him, took over in almost the same light as did Coach Pearce. Faced with a team that had won only one game last year, he built his team around boys who would be back next year, and as a result wound up a strong fourth in the AIC, when the highest pre-season rating given the Trojans was a weak sixth. Through hard work Coach Bearden built up the Jaycee five until they were one of the most feared quintets in the league.

JIM BEARDEN

Scores

Trojans	43	Hendrix	42
Trojans	43	Arkansas State Teachers	50
Trojans	38	Wayne Independents	50
Trojans	59	Arkansas Tech	79
Trojans	37	Beebe Junior College	54
Trojans	65	Ouachita	58
Trojans	57	Arkansas State Teachers	63
Trojans	43	Ouachita	49
Trojans	65	Beebe Junior College	75
Trojans	57	Southern State	78
Trojans	42	College of Ozarks	37
Trojans	47	Arkansas College	39
Trojans	52	Arkansas A. & M.	43
Trojans	48	Hendrix	40
Trojans	53	Southern State	61
Trojans	48	Arkansas A. & M.	68
Trojans	58	College of Ozarks	46
Trojans	47	Arkansas Tech	68
Trojans	57	Arkansas College	62
Trojans	49	McNeese College	53

Basketball Scenes

Last-Minute Instructions

Where's the ball?

Just Out of Reach

Playing the Game

A Quiet Moment

Pasierb has the ball.

Do they play as one?

Here it comes.

SANDERS

WILKE

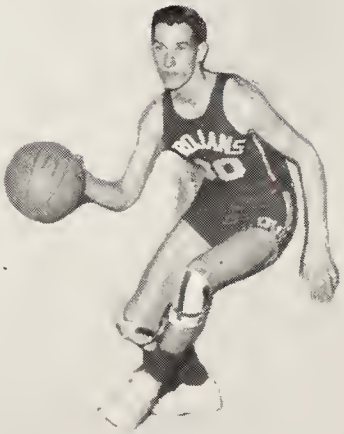

MOUNGER

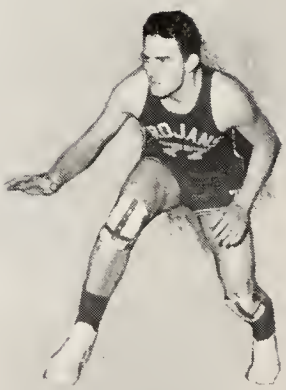

JECH

COZART

GALLOWAY

Clark HOWARD

PASIERB

TRACY

WHITLEY

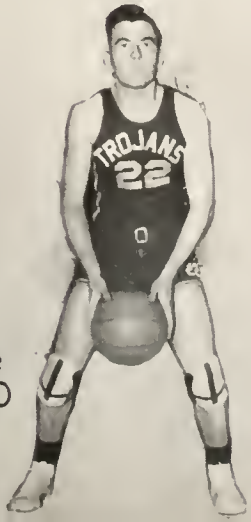

Clyde
HOWARD

KEEGAN

Basketball

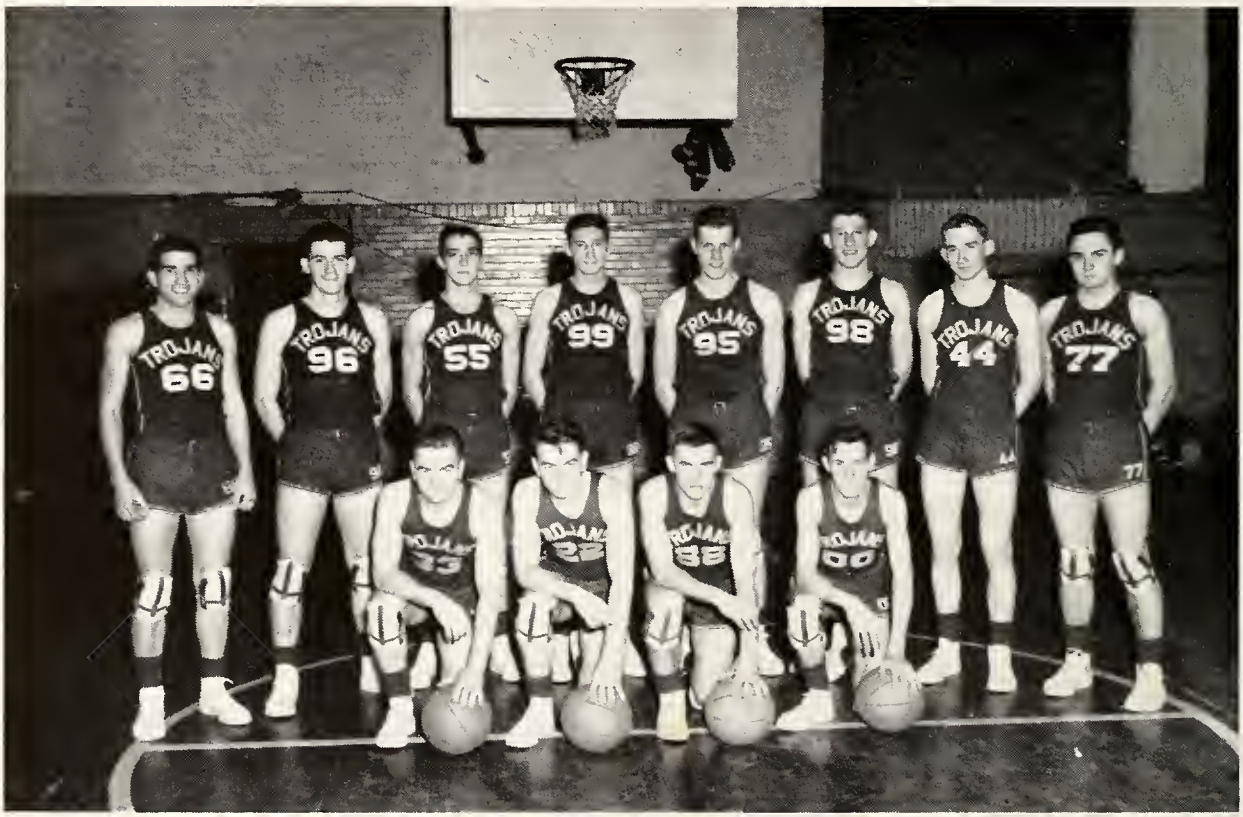

Front row: Clark Howard, Clyde Howard, Pasierb, Mounger.

Second row: Galloway. Keegan, Sanders, Whitley, Wilke, Tracy, Cozart, Jech.

Positions

JERRY COZART
Guard

WAYNE GALLOWAY
Forward

CLARK HOWARD
Forward

CLYDE HOWARD
Forward

ROY JECH
Guard

FRED WILKE
Guard

PAUL KEEGAN
Center

BOB MOUNGER
Guard

GERALD SANDERS
Forward

CLYDE TRACY
Center

MANUEL WHITLEY
Center

FRANK PASIERB
Forward

Spring

Spring Calendar

March 2—Phi Theta Kappa Sox Shuffle

March 8-10—Phi Theta Kappa National Convention, Independence, Kansas

March 17—Sophomore St. Patrick's Dance

March 21—Delta Kappa Spring Formal

March 30—Phi Alpha Beta Party

March 30—Rose Festival Princesses Final

March 31—Faculty April-Fool Dinner

April 6—Stunt Night

April 20—Donaghey Day

April 21—Zeta Phi Spring Formal

April 23—Spanish Club Banquet

April 28—Sigma Tau Alpha All-Day Party at Hot Springs

May 1—May Day

May 2-5—Self-Expression Week

May 20—Baccalaureate

May 21—Sophomore Prom

May 22—Phi Theta Kappa Night

May 23—Graduation

May 25—Battlecriers Spring Formal

Queen of the May

Sue Harris

Sophomore Court

Harriett Goldberg

Joanne Terrill

Freshman Court

Harryetta Shibley

Carolyn Pate

Rose Princess

Gearldine Hester

Princess Little Rock 1951 Rose Festival

Donaghey Representative

Mable Neely

Recipient of Donaghey Bouquet
Donaghey Day Luncheon

French Club

CUNNINGHAM BLANCHARD BRADSHAW HAMILTON

Officers

President ..... LLOYD BLANCHARD
Vice-President ..... JAMES IVES
Secretary-Treasurer ..... BOBBIE JEAN CUNNINGHAM
Program Chairman ..... MARIE BRADSHAW
Reporter ..... HELEN PAT HAMILTON

MEMBERS

CLIFFORD ANGELO
LLOYD BLANCHARD
MARIE BRADSHAW
JUNE CROWNOVER
BOBBIE JEAN CUNNINGHAM
JEANNE EASTIN
RALPH FINNEY
HELEN PAT HAMILTON
JAMES IVES
NORMA JONES
BILLY JOE KERR
ALICE B. MARTIN
WALTER MONCURE
JUNE REYNOLDS
HARRYETTA SHIBLEY
DON SMITH
BENNIE WARD
CAROLYN WESTERFIELD

Spanish Club

DOWNS

WEBBER

BURES

Officers

President ..... LOUIS BURES

Vice-President ..... BILL DOWNS, First Semester; FRANKIE HOLSTED, Second Semester

Secretary-Treasurer ..... HAROLD VAN SMITH, JR.

Social Chairman ..... BETTY WEBBER

MEMBERS

HENRY BLANKENSHIP
JANET BREWER
DAVID BRIGHAM
BERNICE HUSTON BROWN
GRADY LEE BROWN
LOUIS BURES
BEVERLY CANADAY
NANCY CHILDERS
NANCY DEAL
BILL DOWNS
TOM DYGARD
JEANNE EASTIN
MARY JEAN FERRELL
EVELYN GALLOWAY
MARGIE GARRISON
ALDAH SUE HARRIS
PATTY JO HOFF
FRANKIE HOLSTED
MARY LEE JABLONSKI
JOAN RAUCH
DREXEL ROWLAND
JERRY RUSSELL
WALLACE SCOTT
BILLY JOE SHAMBERGER
HAROLD VAN SMITH, JR.
MAUDE WATKINS
PATSY WATTS
BETTY WEBBER
JEFFERSON B. WILLIS
PHYLLIS WILMARTH
VERNELLE WORNOCK

Trojan

B. BROWN GOLD THOMPSON

LAFFERTY COLLINS McCREARY H. BROWN

Staff

Editor	SUE THOMPSON
Associate Editor	CAROLYN GOLD
Feature Editors	EDWIN MAE COLLINS PEGGY LAFFERTY
Sports Editor	BERNIE BROWN
Advertising Managers	HUGH BROWN JUNE McCREARY

When Spring Came

Jack and Sue made a date.
This group couldn't decide.
Some went fishing.
Beauty Barbara was with a bevy.

Waco tried to finde one. These posed for a picture.
But these headed for the bag swing.
Others read the news.
Wayne tended the strolling mascot.
Some Zeta Phis went serenading.

Drama at Jaycee

"Teacher's Pet" makes a hit.

"Sister Sue" was popular, too.

Plenty of Talent

Our "Rockettes"

Now Serious

Now Happy

Stunt Night Winners

The Art Club in "Destination Frustration"

Zeta Phi's "Coal Black and the Fourteen Giants"

Stunt Night Scenes

Stuffing the Ticket Box
An Appreciative Audience
Some of Those Mars Co-eds
Coal Black and Her Prince Charming
Announcing the Lucky Number
Ready to Deliver
Battlecriers' Rah Rah Squad

Swimming

Front row: Bogart, J. Rauch, Lafferty, Keith, Goldberg, Mack.

Top row: Coulter, Newstrom, Sipes, Harmon, Lane, Dudek, Taylor, Hutchins, Holder

Under the guidance of Coaches Murray Coulter and Sue Keith, the Junior College swim team was really on the ball and kept working to defend its AIC crown of 1950. Exhibition meets were lined up with Henderson, Arkansas State Teachers, Arkansas State, and the Fort Smith Aquatic Club. In addition, the Trojans met their AIC rivals in regular competition.

The team was comprised of eight freshmen and seven sophomores. Practices were held at the Little Rock Boys' Club.

Baseball

Front row: Howard, ss; Howard, 2b; O'Neal, p; Pasierb, 3b; Roberts, p.

Second row: Rowland, of; Lamb, of; Duff, 2b; Shelton, 1b; Cozart, p.

Third row: Gray, coach; Christian, c; Doublin, c; Malone, of; Sanders, of; Pearce, coach.

Baseball Schedule

March 27	Arkansas State Teachers
April 3	Southern State
April 6	Arkansas Tech
April 9	College of the Ozarks
April 12	Arkansas College
April 14	College of the Ozarks
April 17	Monticello
April 21	Arkansas State Teachers
April 26	Ouachita
May 1	Southern State
May 4	Arkansas Tech
May 10	Arkansas College
May 15	Monticello

Signs of Spring

Oooh—Cold!
Acrobatic Practice
A Spring Flower
Ready to Picnic

Our Rita Hayworth
Early Strollers
Boardwalk Beauties
Careful, Girls!

Our Chorines
Energy to Spare
Ready for a Dare
Easter Parade

Campus Pleasures

Coleman's Creek is sometimes an asset.

The creek can be fun for some.
It could be dangerous, Dot.

Miss Barber has a birthday, spurs and all.

Spring Training

They're getting ready for September, '51.
Some run signals while others watch.
Almost everybody works to strengthen muscles.

Work and Play

Enjoying the Outdoors for a Change
Pounding Out the Trojan

Finding Specimens
Independence Bound

Arkansas at Independence

Odd Moments

Six Merrie Maids

Attention, Colonel!
Beaming Bogan

Lunchtime in the V. A

Easter Musicians

Heavy Drinkers

Sophomore Class

HARRIS BOGART O'QUINN COULTER SPRADLEY

Officers

President	MICKEY O'QUINN
Vice-President	JIMMY SPRADLEY
Secretary	ELEANOR BOGART
Council Representatives	MURRAY COULTER SUE HARRIS

As a group of freshmen we started out together in the fall of 1949. We quickly made a place for ourselves by taking part in scholastic, athletic and social activities of Little Rock Junior College.

We had our share of members on the Student Council, in Phi Theta Kappa, on the athletic teams, on student publications, and as beauties. Our main social activities were our freshman get-together and sophomore prom, of which we were in charge.

Now we are sophomores and we are still contributing much to campus life. We placed six of our class on the Student Council, and twenty-one of our group were members of Phi Theta Kappa. Eighteen members of the football team were sophomores and there were many other sophomores who took part in basketball, baseball, golf, tennis, and swimming. Again we had members of our class who worked on the "Trojan" and the "Chatter", and this year we had two girls in our class to be chosen beauties. Our leaders this year were Mickey O'Quinn, Jimmy Spradley, Eleanor Bogart, Sue Harris, and Murray Coulter.

There are ninety of us who will graduate from Jaycee this year and, although we are sad at the thought of leaving, we are happy about and proud of our two years at Little Rock Junior College.

SOPHOMORES

HARRY ABBOTT
CLIFFORD ANGELO
NELLIE ARMSTRONG
EARLY BAILEY
BARBARA BARKSDALE

BETTY BAUGHMAN
JAMES BRASWELL
LEONARD BIGGS
ALBERT BLACKLAW
BIGELOW BERYL BLAND, JR.

ELEANOR BOGART
BETTY BOND
MARY JANE BOND
ROBERT BRATTON
DAVID BRIGHAM

SUE BROWN
LEYMON BROYLES
JEANNE BRUNDRETT
EDWARD BRYANT
THOMAS BRYANT

LOUIS BURES
BILL BURROWS
BEVERLY CANADAY
IKE CARTER
HENRY CHUMNEY

BILL CLARK
JEANNE COE
EDWIN MAE COLLINS
CARLTON COMBEE
LEE H. COMPERE

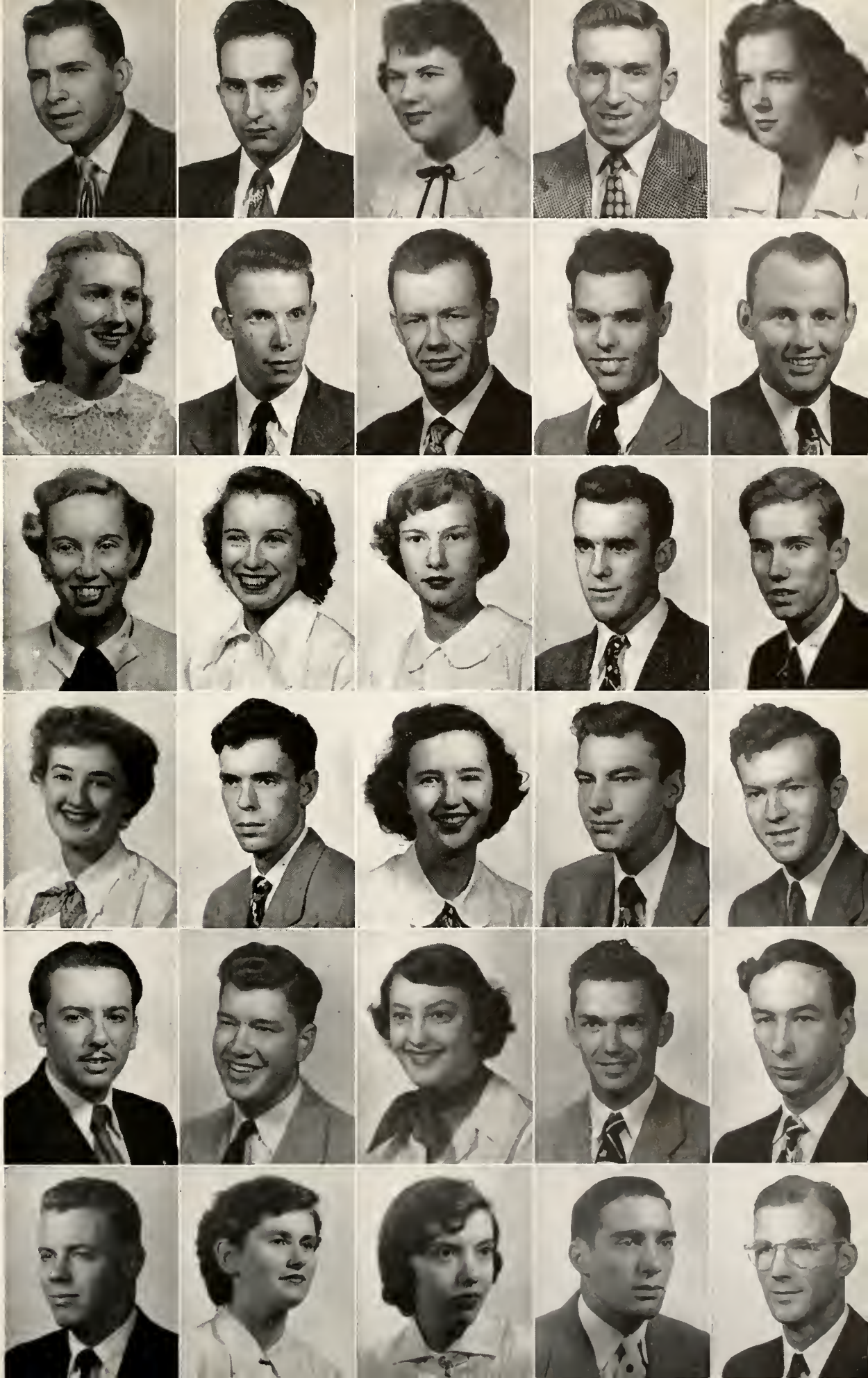

SOPHOMORES

BILL COTTRELL
MURRAY COULTER
CONRAD COURTNEY
PAT COURTNEY
WINTON CRISWELL

MARGARET CROSSLEY
IRVIN DANIEL
JACK DAVIS
BOBBY DIXON
MAC DOUBLIN

THOMAS DOUGLASS
BILL DOWNS
LEON DUFF
TOM DYGARD
JEANNE EASTIN

JOHN ELLIS
WAYNE ELMORE
LYNN ESTES
DON FINNE
BILL FLOYD

ALICE FORGY
ITALO FORTE
EVELYN GALLOWAY
MARGIE GARRISON
BETSY GATLING

JOE GENE GILLESPIE
HARRIETT GOLDBERG
MAX HARBER
ALDAH SUE HARRIS
ALLEN HARRISON

Best of luck
is all that you
do - is [illegible]
and otherwise!
Tom

SOPHOMORES

BILL HEFLEY
JACK HENRY
JAMES O. HENRY
NORMA SUE HENSON
BILL HOLMAN

MARLEY JO HOLMES
BOB HOWARD
JOHN HUGHES
MAURICE E. HUNT
WACO JACKSON

TALMADGE JOHNSON
PAUL KEEGAN
SUE KEITH
PEGGY LAFFERTY
MARILYN LANG

WILLIAM LASETER
JAMES LAWBAUGH
RICHARD LEONARD
KENNETH LINTON
NELL LITTLE

J. A. McALISTER
JUNE McCREARY
ADDIS McDONALD
CLAUDE MARKS
BEN MILLER

FRED MILLER
RICHARD MILLS
BOBBY MONTGOMERY
BONNIE NALLEY
BILL NANCE

SOPHOMORES

MABLE NEELY
MICKEY O'QUINN
WILLIE PADRICK
FRANK PASIERB
HILLIARD PETERSON

JOE PETERSON
MARY ANNE PINCKNEY
WAYNE PLUMMER
JACQUELINE POE
LEONARD PRATT

JOAN RAUCH
MARY LOU RAUCH
PAT REDDITT
HALE REEVES
LOUIS W. ROSTECK

DREXEL ROWLAND
ERNEST RUSH
JACK SAVARY
RICHARD SCHMIDT
NORRIS K. SCHWARZ

JAMES SHAIRRICK
WINSTON SHARP
SHIRLEY ANN SISK
DON SMITH
JIMMY SPRADLEY

PAT STAIR
CAROL STEVENSON
NORMAN J. STRASNER
BILL STREETT
ROBERT SULLENGER

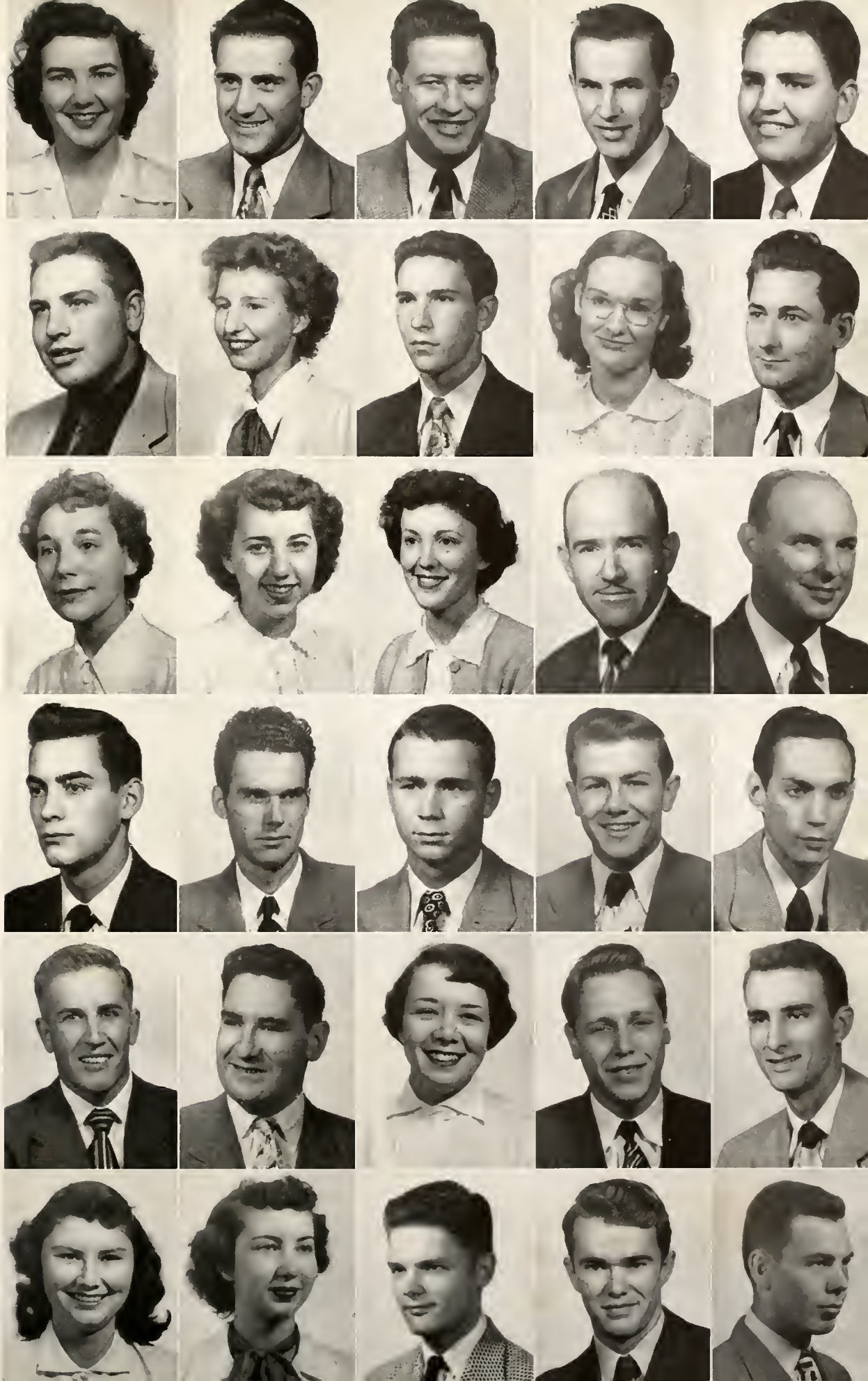

SOPHOMORES

NANCY TANNER
DEEN TAYLOR
JOANNE TERRILL
SUE THOMPSON
NANCY VANN

BARBARA VIAR
ROBERT WALKER
BILLY WALTHER
ALVIN MAX WATKINS
MAUDE WATKINS

BETTY WEBBER
ROWLAND WILFONG
O'NEAL WILKERSON
JEFFERSON WILLIS
LAWRENCE WILLIS

PHYLLIS WILMARTH
THOMAS WILSON
LYNN WIRTZ
ALFRED WORDEN
JOE YEARY

Other Sophomores

ANNE ALLBRIGHT
JOHNS W. COOPER
WILLIAM FLANIGAN
PAUL DAVID HALTER
DICK HENDRIX
HAL NORWOOD
WILLIAM REDMOND
OWEN REYNOLDS
HAROLD SAXE
JAMES TAYLOR

Graduation 1950

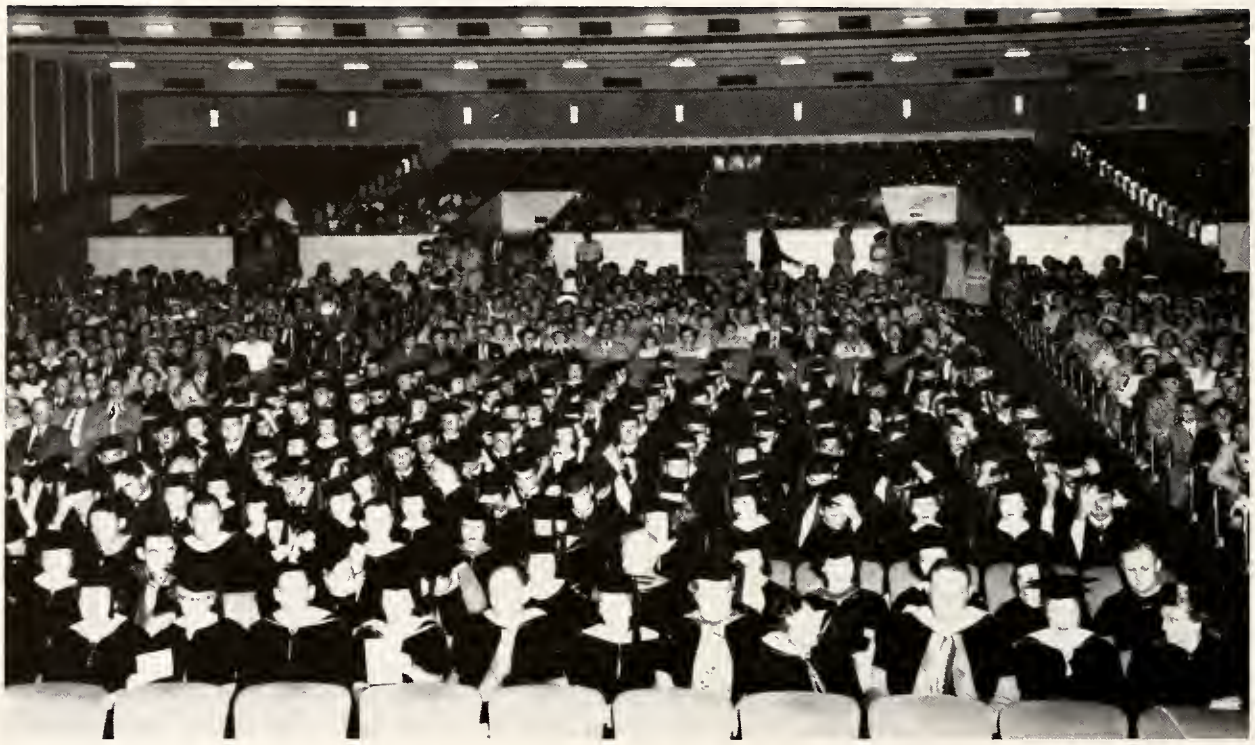

Graduation, 1950, was a memorable occasion not only for those who were in the class but for all interested in the progress and development of Little Rock Junior College. At this time Dr. Granville D. Davis, professor of history, was elevated to the presidency of the college. He delivered the commencement address and his inaugural address, accepting the challenge to build Little Rock Junior College into the foremost junior college in the southwest central part of the United States and one of the leading ones in the country.

Dr. Davis thus became the second president of the Little Rock Junior College, succeeding the late John A. Larson. The college is especially proud of him as president because he is a member of the first graduating class of the institution, that of 1928.

The scene depicted here was repeated on May 23, 1951, at the Robinson Auditorium, when ninety students were graduated and Dr. William Darby, internationally famous nutritionist and head of the bio-chemistry department at Vanderbilt University, delivered the commencement address. He, too, is an alumnus of Little Rock Junior College, class of '33.

The
Geo. W. Donaghey Foundation

Donors:

The Late GOVERNOR and MRS. GEORGE W. DONAGHEY

MEMBERS OF THE FOUNDATION

CHARLES L. THOMPSON, President

LEO PFEIFER

A. G. KAHN — JOHN H. RULE

C. E. LOWRY — WILLIAM NASH

DR. HENRY G. HOLLENBERG

T. W. KIRKWOOD, Secretary-Building Manager

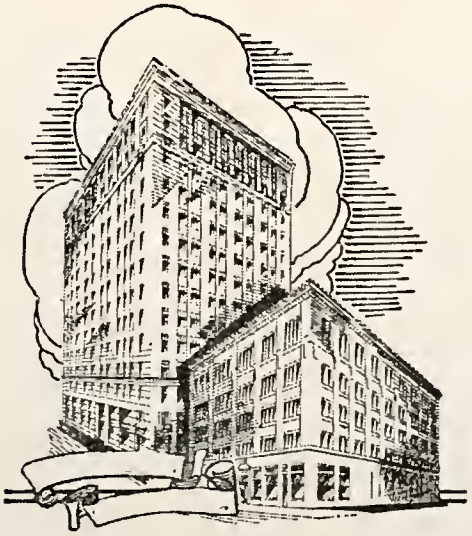

We Carry All Nationally Advertised Lines . . .

Spaulding

ATHLETIC GOODS COMPANY, INC.

— Phone 2-2218 —

206 Louisiana Street **Little Rock, Arkansas**

Delicious Dinners $1.00—From 5:30 to 8:30 P. M.
Phone 2-8973 for Reservations

NICK'S RESTAURANT

— Nick Gerontakis —

Fourth and Main Sts. North Little Rock

KERN - LIMERICK, Inc.

Compliments
— of —
FENDLEY DRUG STORE
Ninth and Main — Phone 2-1809

WRIGHT SERVICE CO.

— Phone 2-6143 —

Broadway at Second — Little Rock, Ark.

Home of "Service the Wright Way"

ELLIS HOME & AUTO STORE

"Your

B. F. GOODRICH

Store"

Growing With North Little Rock

— Phone 5-4481 —

FOURTH AND MAIN NORTH LITTLE ROCK, ARK.

ARKANSAS CANTEEN SERVICE INC.

ROY KUMPE
Distributor

•

"Automatic Merchandise"
Candy - Gum - Nuts - Cigarettes

•

Phone 5-7319

207 Spring Street Little Rock, Ark.

Phone 7649 Established 1875
JAMES E. (JIMMIE) WIRTZ
Manager

WALDENBERBER LUGGAGE SHOP

— REPAIRING —

704 Main Street Little Rock, Ark.

"Send Flowers, But Send Ours"
Colonial Flower Shop
—Phone 3-4191—
2017 Kavanaugh Blvd. Little Rock, Ark.

Compliments
— of —
Mr. and Mrs. Claude Rogers

Compliments of . . .
ELECTROLUX CORP.
World's Finest Vacuum Cleaner
Phone 5-3229
417 West Capitol Little Rock, Ark.

J. V. FLACK GROCERY & MARKET
Fruit - Vegetables - Meats
1204 Denison Phone 4-2067

Congratulations, Graduates!

LET US FRAME
YOUR DIPLOMAS

The Camera Center
Phone 4-3403
108 Main Street Little Rock, Ark.

"Arkansas' Largest Complete Music Store"

- *Pianos*
- *Organs*
- *Band Instruments*
- *Sheet Music*
- *Accessories*
- *Records*
- *Radios*
- *Appliances*

Reed Music Company
112-114 E. Seventh Phone 2-5151

Congratulations to the Graduates
— of —
LITTLE ROCK JUNIOR COLLEGE
Class of '51

The m.m. Cohn company
LITTLE ROCK

LORD & PETERSON
— *Hudson Service* —
Phone 5-8573
517 Spring St. Little Rock, Ark.

There Is A
MODEL MARKET
In Your Neighborhood
Come By and See Us . . . Thanks

Compliments of
ARKANSAS SHEET METAL
& ROOFING COMPANY

For That Next Corsage . . .
FIELDS
Florist & Gift Shop
5715 KAVANAUGH PHONE 3-7700

Frank's
CAFETERIA

"Next Best to Home"

Little Rock: 115 West Capitol Hot Springs: 506 Central

Compliments

— of —

555

TIRE & SERVICE CO.

"Everything for Your Car"

COLEMAN HOMOGENIZED MILK

6001 Asher Avenue
LITTLE ROCK, ARK.

CALL 3-2042 FOR
THE HALLS'
Chuckwagon Picnic Service
5020 Kavanaugh Boulevard

Phone 5-9151
BLOCK REALTY CO.
REAL ESTATE - RENTS
LOANS - INSURANCE
212 Spring Street Little Rock, Ark.

Flowers for All Occasions . . .
Personal Service
ALMYRA SMITH - FLORIST
Phone 3-7364
2901 Kavanaugh Blvd. Little Rock, Ark.

MODEL SUPER MARKET
5911 Kavanaugh
Little Rock, Arkansas

THE WASH HOUSE
Automatic Laundry
2611 Kavanaugh Phone 6-2343

OAK FOREST DRUG STORE
The REXALL Store
Phone 3-6368
13th at Fair Park Blvd. Little Rock, Ark.

Compliments
ACE HARDWARE CO.
— SPORTING GOODS —
Phone 5-7623
1206 Main Street Little Rock

Compliments
— of —
ENTERPRISE LUMBER CO.
311 West Sixth Street

Compliments of . . .

STANDARD'S

Two Friendly Furniture Stores

★

209 Main, North Little Rock - - - - - - - - - - - - Phone 4-0376
609 Main, Little Rock - - - - - - - - - - - - - - Phone 5-0131

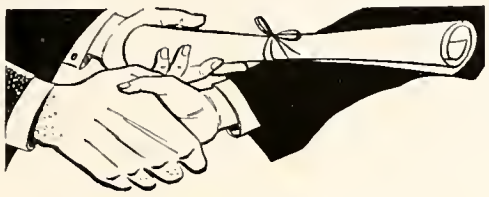

Tomorrow Is Forever

. . . another graduation day and youth begins the pilgrimage anew . . . armed with faith in the American dream that life will bring to each what he wills to have.

With them go the dreams of every Mother and Dad who has worked earnestly and long that these young people might succeed . . . and the hope that if they falter, they will try again . . . and in so trying will find a strength and happiness great as life can give.

It is a time when many pictures should and will be taken. but there should be one portrait finer than all the rest to capture and hold this moment . . . . forever. It is the kind of graduation portrait for which we strive.

William Hughes

Portrait and Commercial Photography

Studio 923 West Second Street
LITTLE ROCK, ARK.

Compliments of . . .

MASSERY'S
Laundry & Cleaners

— Phone 9181 —

Seventh and Cross **Little Rock**

Compliments of

***The* MOORES' CAFETERIA**

415 Main Street

CAPITAL CITY LUMBER CO.
If It's Building Materials We Have It!
Phone 3-5904
6513 West Twelfth St. **Little Rock, Ark.**

H. E. WEINGARTNER H. L. STEEN
CITY SEWING MACHINE COMPANY
— Phone 2-2507 —
216 West Seventh St. **Little Rock, Ark.**

Compliments
— of —
A FRIEND

Compliments
— of —
SCHAER - NORVELL TIRE COMPANY

Phone 5-8118
401 BROADWAY

Compliments

of

Cohn-Storthz
MAN'S store

319 main

BALE CHEVROLET COMPANY

Authorized Sales and Service

— PHONE 2-6292 —

120 BROADWAY LITTLE ROCK, ARK.

STRAWN FURNITURE COMPANY, Inc.
Phone 4-8249
701 West Seventh Little Rock

"Fresh up" WITH 7up

Phone 20-1167
HUNT-RITCHIE DRUG
— REXALL —
Prescription Service
GORDON P. HUNT — A. A. RITCHIE

J. C. PENNEY CO.
304 Main St.
North Little Rock
★
Friendly Service from the "Golden Rule Store"
★
"The Home of Values"

POCH'S ESSO STATION
Foot of
Broadway Bridge
NORTH LITTLE ROCK

Baldwin Pianos

Today's GREAT Piano
Exclusive Representative
BUSCH MUSIC COMPANY
716 Main Street Phone 5-8142

CHAS. ACKER CLOTHING COMPANY

203 MAIN STREET

NORTH LITTLE ROCK, ARKANSAS

Congratulations
Best Wishes . . .

GARRETT BROS. - *Florist*
2611 W. Thirteenth Phone 4-2244

Compliments of

JEFF GUTHRIDGE
MATERIAL COMPANY

Help Us Prevent
FIRE

LITTLE ROCK FIRE DEP'T.

Commercial Warehouse Co.

OFFICES - DISTRIBUTORS
STORAGE

Third and Rector Sts. Little Rock, Ark.

Gus Blass Co.

Since 1871

Arkansas' Largest and Best Store

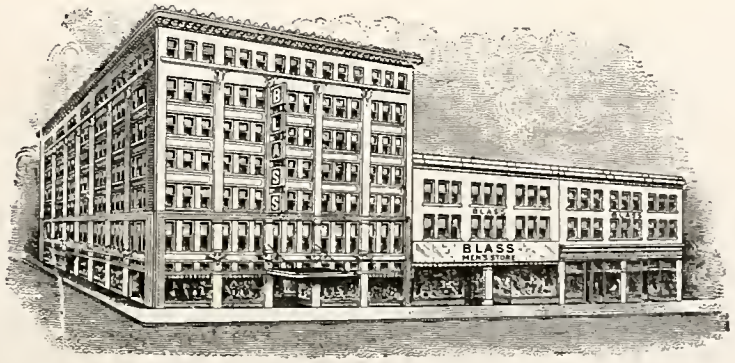

Where Every Customer Must Be Completely Satisfied

Compliments

— of —

MAY SUPPLY

COMPANY, Inc.

G & H

Diaper Service

600 Pulaski Street

Little Rock - - Arkansas

Phone 4-0356

Compliments of

ROWLAND'S BEAUTY SHOP

— Phone 6-1742 —

1409 South Pine Little Rock

Compliments

— of —

JACK'S DRIVE-IN

Food At Its Finest

PAINT QUALITY

PAINT ECONOMY

Sherwin - Williams

720 Main St. Phone 5-7371

Congratulations, Graduates!

Sears, Roebuck and Co.

— PHONE 4-4311 —

Department Store . . . . . - Seventh and Main

Farm and Auto Store - - - - - - - - Fourth and Scott

PRECISION OPTICAL SERVICE

Guild Opticians

★

Main Floor, Donaghey Bldg.

Little Rock - - - Arkansas

Williams & Rosen
INCORPORATED
LOUIS ROSEN ★ E G WILLIAMS
Insurance

Hall Building — Little Rock

Compliments of . . .

SMITH'S UPHOLSTERING

Decorative Fabrics

— Draperies —

Phone 5-8519 1924 West Third

ALLSOPP & CHAPPLE BOOK STORE

★

BOOKS
and
SCHOOL SUPPLIES

★

307-309 Main St. Little Rock, Ark.

Congratulations

GRADUATES

AND UNDER-GRADUATES

on Completing a Successful Year

Pfeifers of Arkansas

HOWARD HALLEY'S SERVICE STATION

•

"Run In Before You Run Out"

•

Phone 2-9414

25th and Arch Sts. Little Rock, Ark.

Home of . . .

KINGSRIDGE

SOCIETY BRAND and OXXFORD CLOTHES FOR MEN

Bauman's Men's Shop

302 Main Street

S. & S. SUPPLY COMPANY

Complete Outfitters for Your Car

313 West Third - - Little Rock

309 Main - - North Little Rock

NEEL DRUG COMPANY

★

Phone

4 - 2 2 1 9

★

1723 Wright Avenue

Compliments of . . .

DEVOE - RAYNOLDS COMPANY, Inc.

"People Who Know Buy Devoe"

425 West Capitol Little Rock

Hayne Ellis, Jr., Manager Established 1875

THE LONG-BELL LUMBER COMPANY

Telephone 3-4177

4501 Asher Ave. Little Rock, Ark.

Compliments

— of —

STANDARD LUGGAGE

EVERYTHING for the TRAVELER

303 MAIN STREET

Compliments of . . .

DUNDEE CLOTHES

Factory-to-You

SUITS - TOP COATS
SPORTSWEAR

•

Complete line of
Men's Furnishings

•

The Man Who Knows Wears Dundee Clothes

FINER DIAMONDS

Since 1880!

Stifft's

Jewelers - - 511 Main

Compliments

— of —

UNION NATIONAL BANK

Fourth and Louisiana

Little Rock - - - Arkansas

Distributor of . . .

Phelan's PAINTS
"More than Satisfy"

Gilmore Paint & Paper Co.

409 Center Phone 2-6814

UNION LIFE INSURANCE COMPANY
of Little Rock
ELMO WALKER, President
Arkansas' Oldest
Legal Reserve Old Line Company

KEMPNER'S

Little Rock - - - Hot Springs

Compliments

— of —

SAM'S DRIVE-IN

Compliments

— of —

I. K. ELECTRIC COMPANY

E. E. RAINES COMPANY

INSURANCE GENERAL AGENTS

Fire, Marine and Casualty Insurance

410 Spring Street Telephone 5-8189 Little Rock, Arkansas

Best Wishes to the TROJANS!

Voss - Hutton - Barbee Company

Wholesale Automobile Supplies

Fourth and Spring Little Rock

HOPSON'S FOOD STORE

Fresh Meats and Vegetables
Staple and Fancy Groceries
Phone 9122
2421 WRIGHT AVE. LITTLE ROCK

HARRY SCHER

Square Deal Jeweler

PHONE 5-8908 208 MAIN ST.

BROWNE'S DRIVE-IN

3100 Rooseveli Road
Drive By After the Games and Dances
— OPEN ALL NIGHT —

Congratulations from

W. W. CLARK'S Complete Food Store

Fresh K. C. Meats
Fruits and Vegetables

Phone 9288

Corner Wright Avenue and Wolfe St.

The UNITED CORPORATION

Insurance - Rentals
Real Estate Sales - Mortgage Loans
120 West Fourth St., Little Rock, Ark.

Choose Home Furnishings
From Our Large Stocks
On Easy Terms

MANUFACTURERS FURNITURE CO.

Phone 9211

The Half Block at 7th and Arch Sts.

Compliments from

FRANK LYONS MACHINERY

904 Broadway
Little Rock, Arkansas

STEIN'S

America's Greatest Clothiers
65 Stories in Principal Cities
Phone 5-5502
301 Main Street Little Rock, Ark.

Coca-Cola

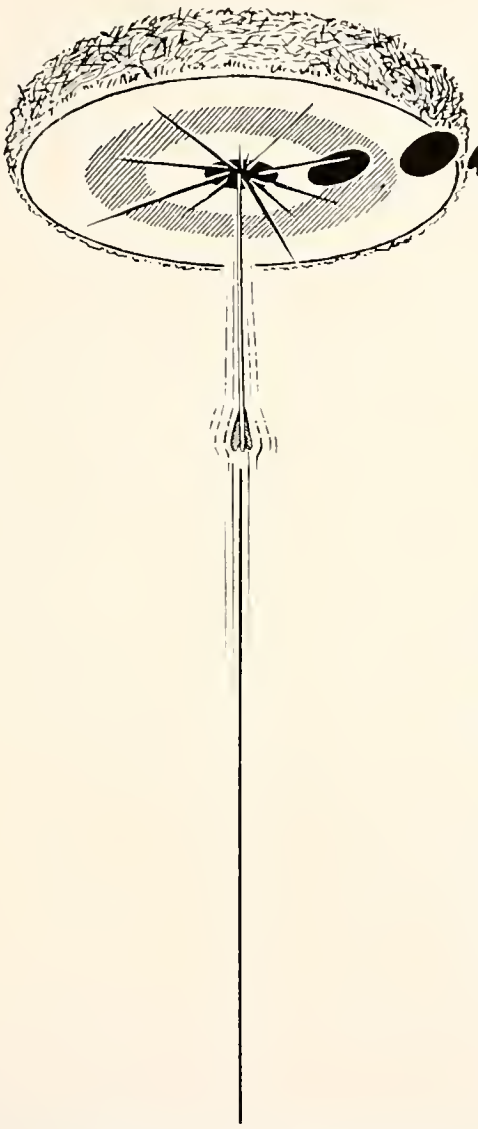

BULLS EYE

. . . A DIRECT HIT

to a successful annual is determined by layout and design — by the use of story telling photographs presented to catch the eye and attention of every reader — by quality engravings produced by photo-engravers, masters of their craft.

THIS BOOK PRODUCED BY

Peerless engravers

TELEPHONE 5-8266

FOURTH AND LOUISIANA STS. - LITTLE ROCK, ARKANSAS

Philip W. Baldwin Werner C. Knoop
Olen A. Cates Phil B. Baldwin
A. W. Steenberg

THE BALDWIN COMPANY

Engineers
General Contractors

215 Wallace Bldg. Little Rock, Ark.

Broadway Flower Shop

"Flowers of Fashion"

Phone 9162
708 BROADWAY

In Any Event—Let Us Send Flowers

NABOR
1717 WRIGHT AVE

Always a Good Movie

Congratulations to the Graduating Class of
Little Rock Junior College, 1951

Come In for a Free Copy of
WARD'S NEW MIDSUMMER SALE BOOK

Stop at our Catalog Department for your copy. In it, you'll find many of your Spring and vacation needs. You'll see many special values, too. Watches and silverplate are reduced; cameras, casual sportswear and camping equipment are offered at attractive prices. Come in for your free copy now; you can place your order immediately, or shop leisurely at home and order later by phone. Enjoy sale-shopping from our new Midsummer Sale Book, ordering the easy Catalog Way for many items not on our store counters

MONTGOMERY WARD & CO.

PLAN NOW
To Enroll
In
Aeronautics
At
Little Rock
Junior College

CENTRAL FLYING SERVICE

"Supervising Aviation at LRJC Since 1939"

Adams Field
Phone 4-6431

LITTLE ROCK, ARK.

THE 1951 TROJAN WAS PRODUCED
IN THE PLANT OF JORDAN PRINTING
& STATIONERY COMPANY IN LITTLE
ROCK, ARKANSAS